



Novel Ultra Low Profile Geminus TAVR System

Eberhard Grube MD, FACC, MSCAI

University Hospital, Dept of Medicine II, Bonn, Germany

University São Paulo, INCOR Heart Institute, São Paulo Brazil

Stanford University, Palo Alto, California, USA

Financial Disclosure

I, Eberhard Grube have the following financial interest/arrangement that could be perceived as a real or apparent conflict of interest in the context of the subject of this presentation

Speaker Bureau/ SAB: Medtronic, Boston Scientific, HighLife, Jena Valve, Protembis, Valve Medical, Anteris

Equity Interest: Cardiovalve, Claret, Shockwave, Valve medical, CardioMech, Millipede, Imperative Care, Pi-Cardia, Ancora, Laminar, ReNiva Medical

First Successful 12 French VM TAVR Modular Implant

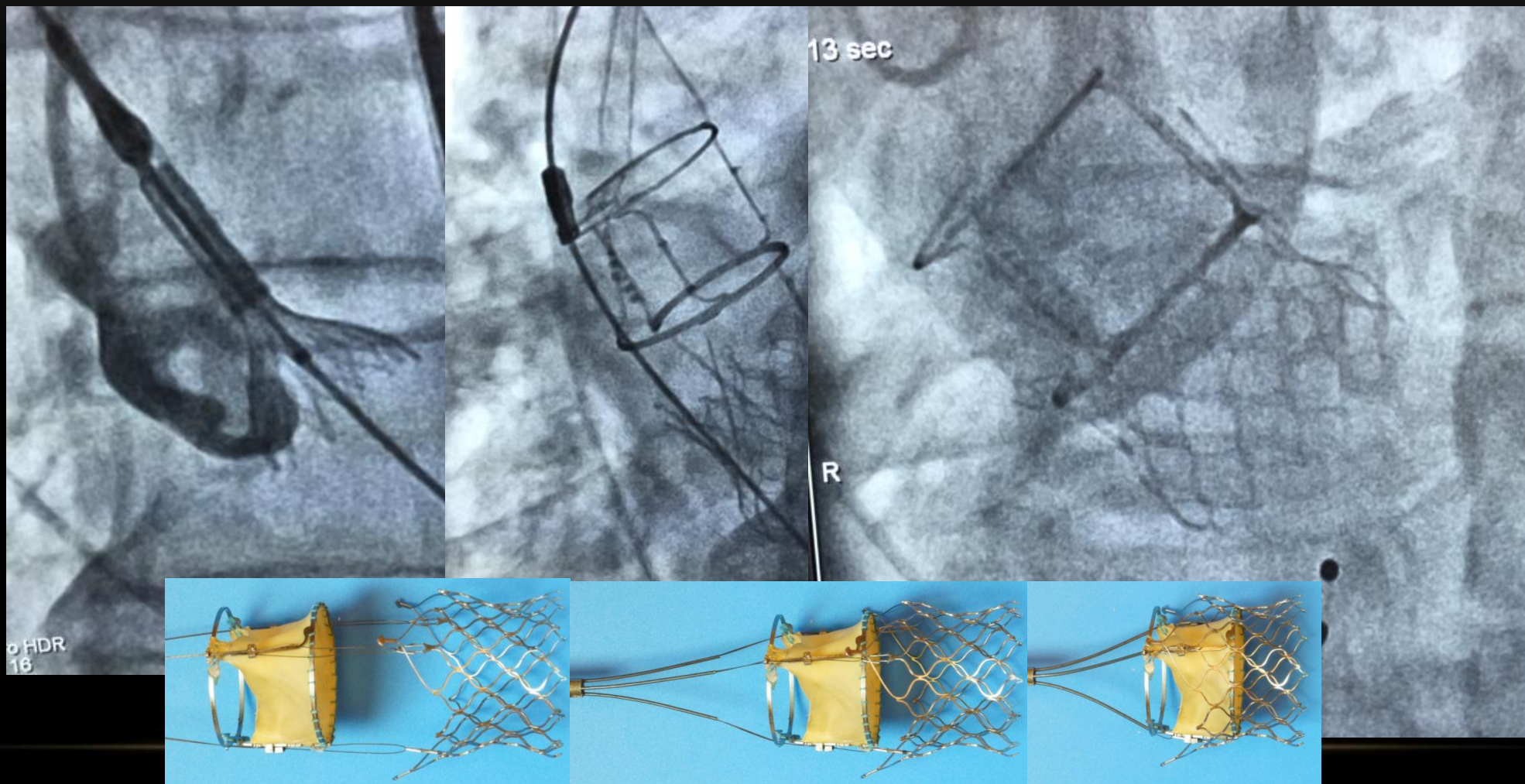

August 4, 2016, Instituto Dante Pazzanese São Paulo
Grube E, Abizaid A, Leon MBL

VM TAVR Modular Implant

Temporary Valve (due to docking in the native Annulus)

- OD: 12 Fr.
- Femoral insertion after pre-close
- Temporary valve membrane deploys from inside sheath

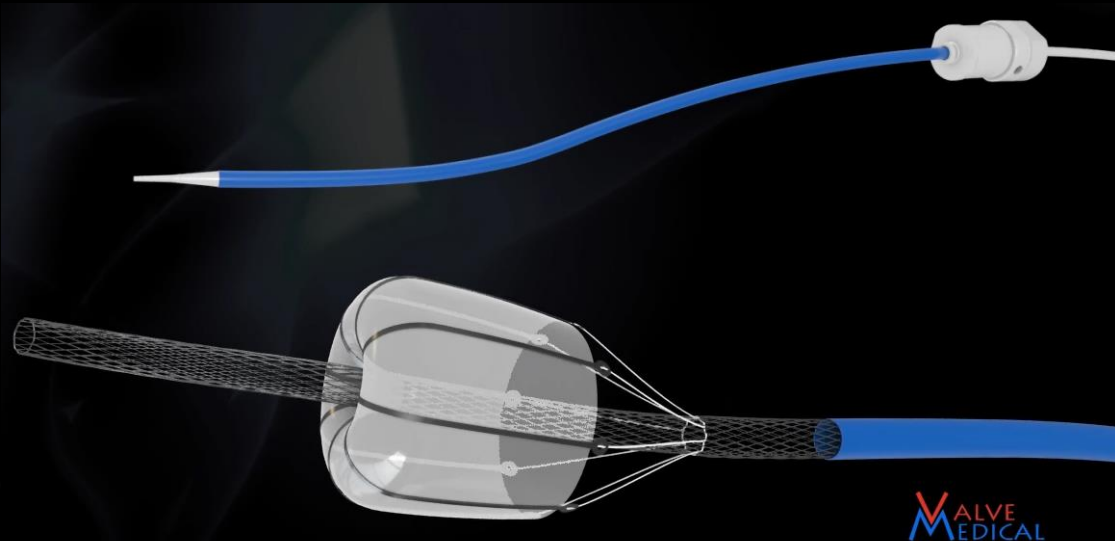

Temporary valve membrane

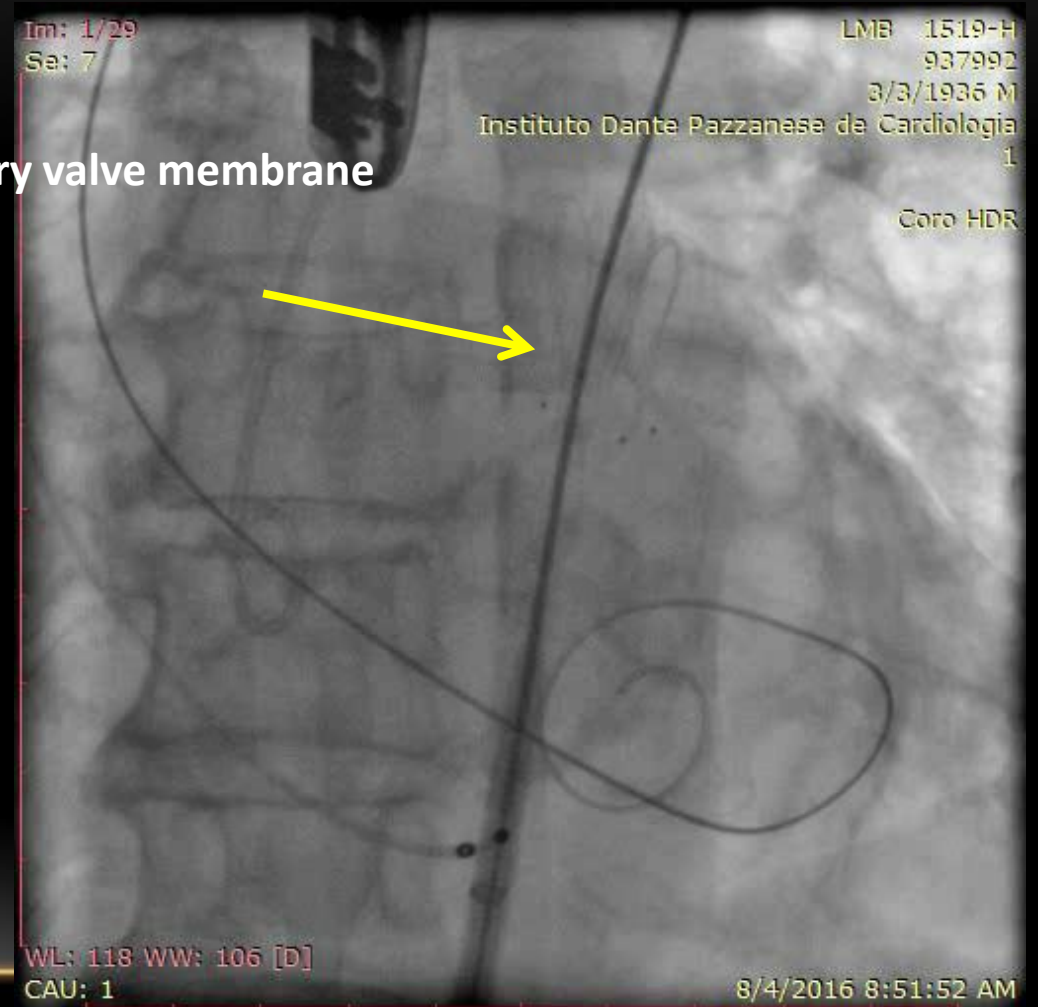

VM TAVR Modular Implant

Docking of 2 Modules

Docking

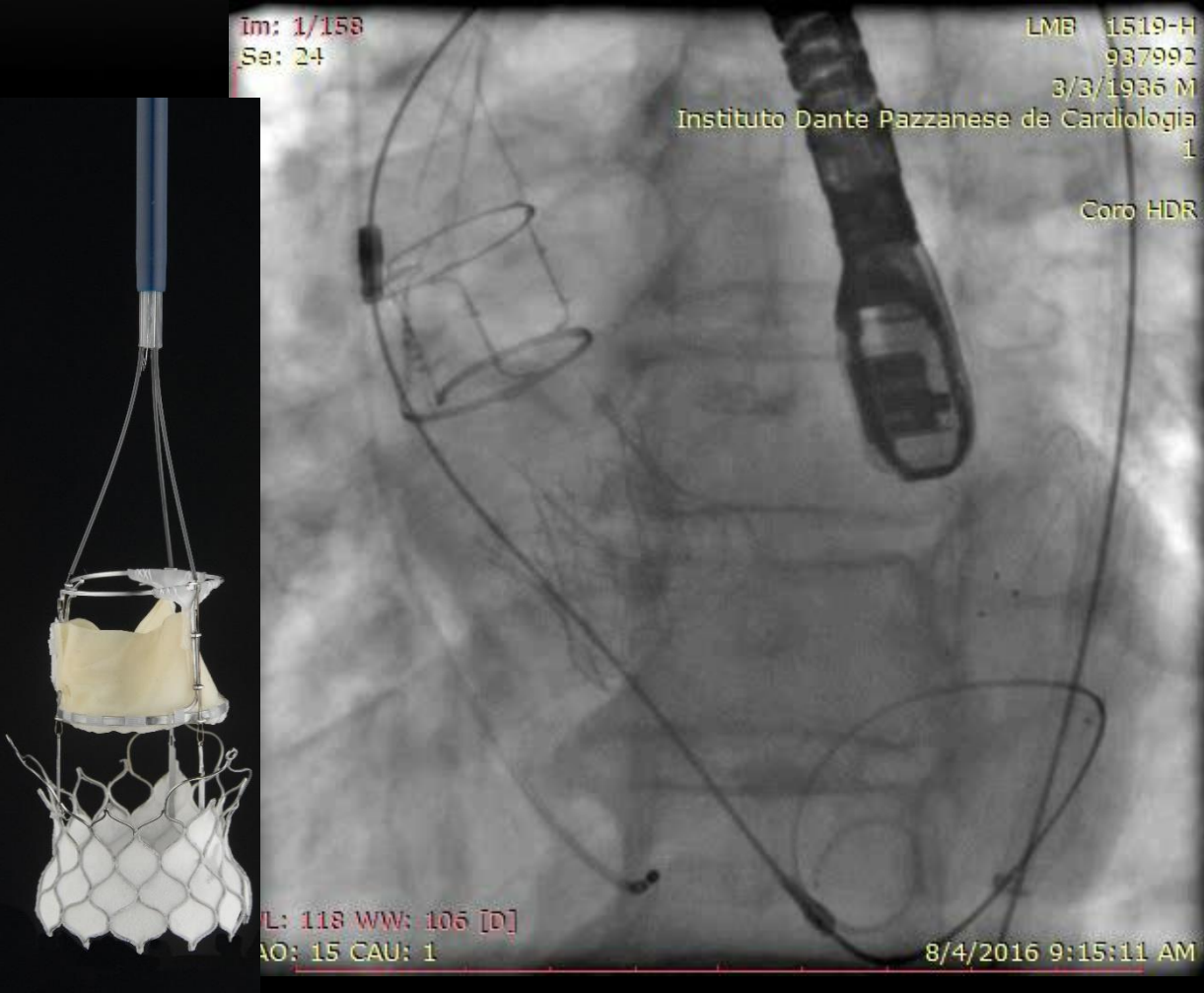

Fully Assembled Valve

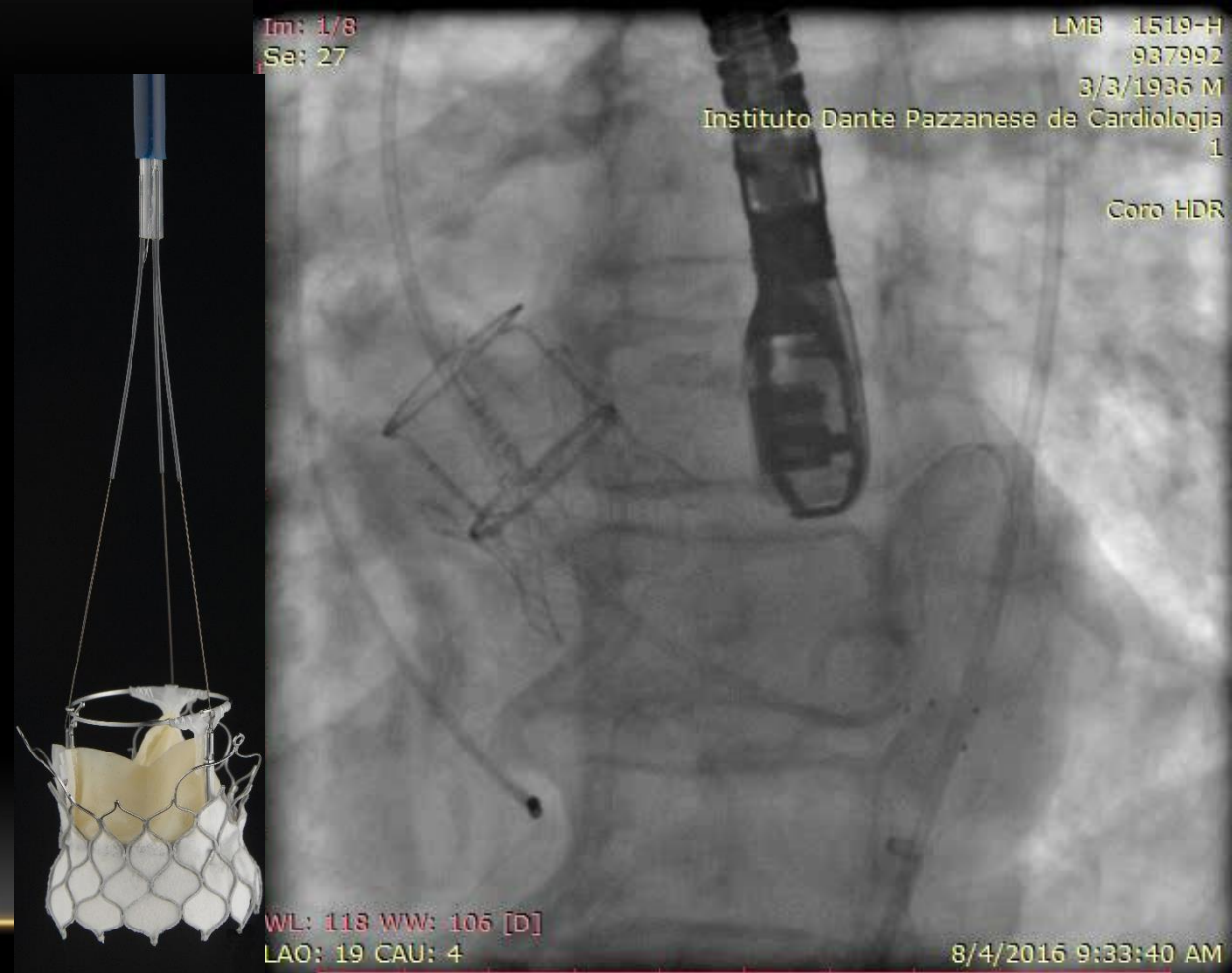

VM TAVR Modular Implant Final Implant

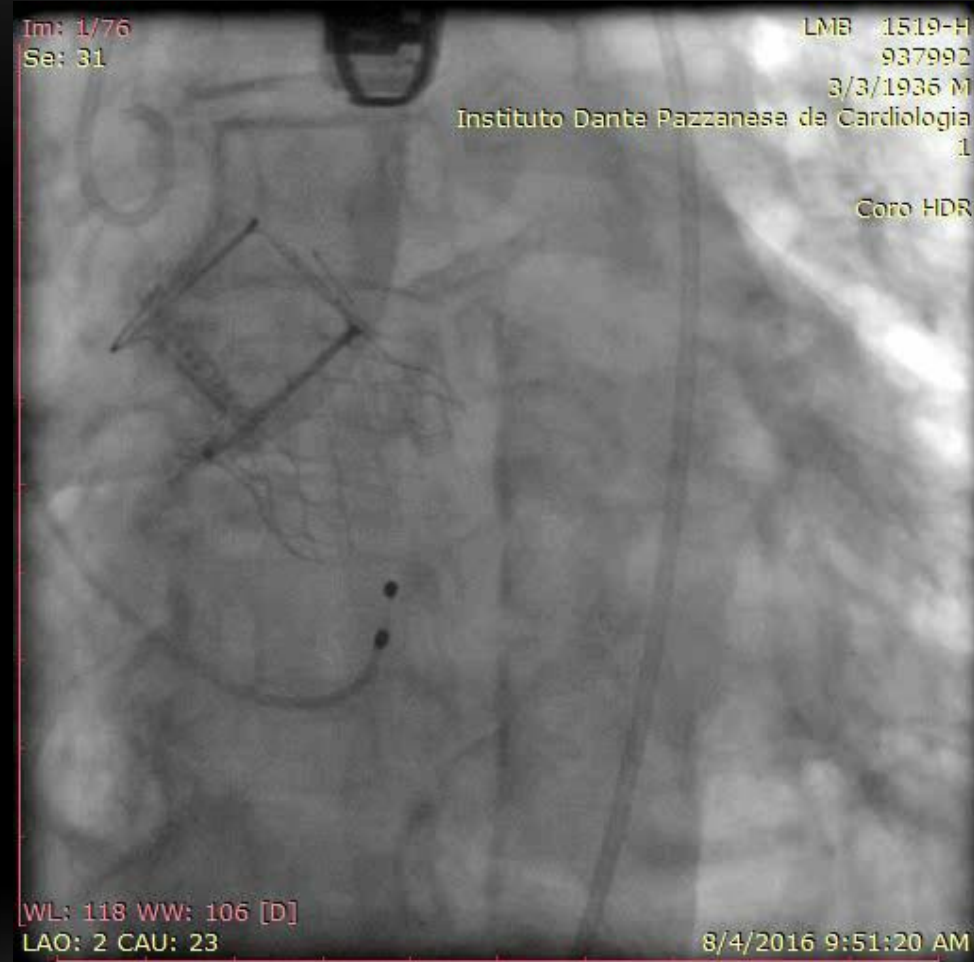

Limitations of Gen 1

Docking within the native Annulus:

- requires the use of a temporary Valve
- creates a high stress environment
- creates a linkage between docking maneuver and the valvular native anatomy

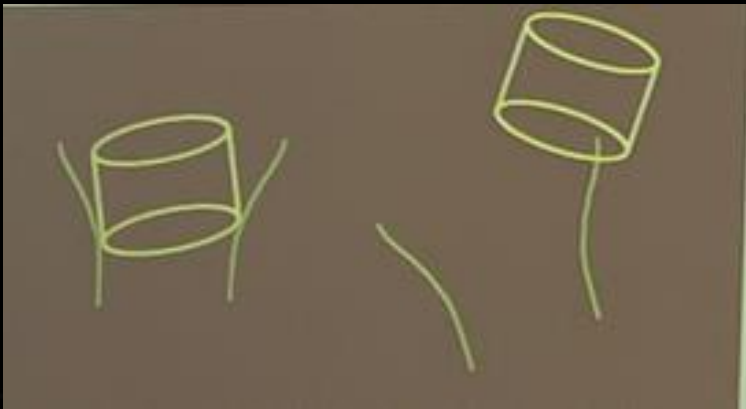

Implant Release unpredictable

Geminus Gen II System

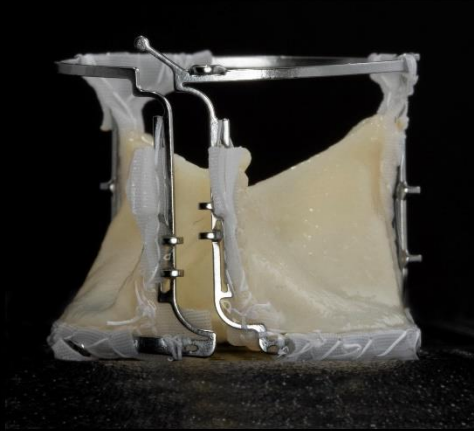

Valve Module



Assembled device

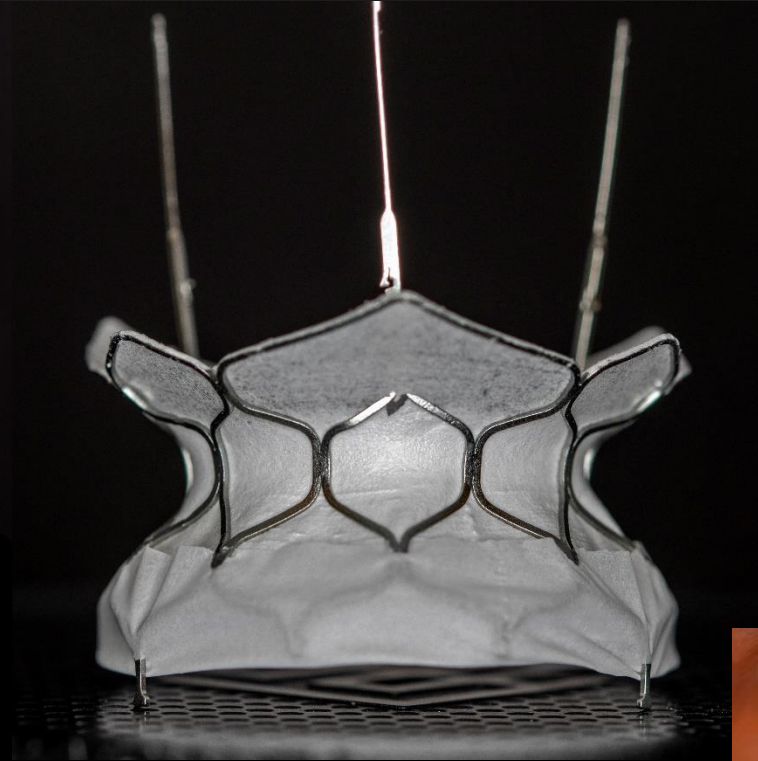

Anchor Module

- Modular (2-piece)
- Bioprosthetic
- Trans-femoral implantation
- 12 Fr OD

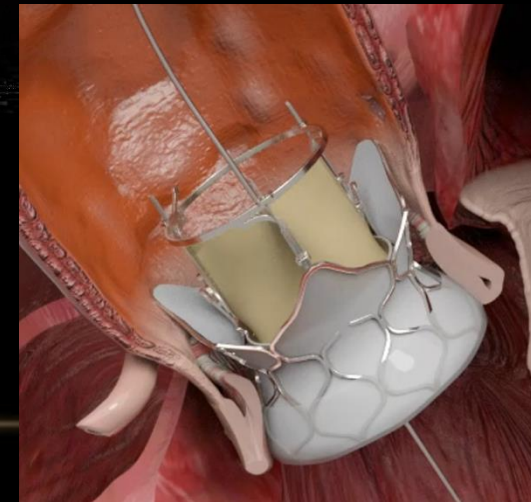

The Ultra Low Profile Geminus TAVR Valve (2nd Gen) System Properties

- **True 12Fr OD profile:**
 - Reduced vascular complications, increased deliverability & availability to more patients
- **Optimized frame:**
 - Minimal interference with conduction system and mitral valve
 - Self seating
 - Facilitate coronary access
 - High radial force
- **Optimized leaflets:**
 - Full thickness pericardium
 - Reduced crimping force on leaflets
 - Durability & manufacturability
- **PVL reduction**

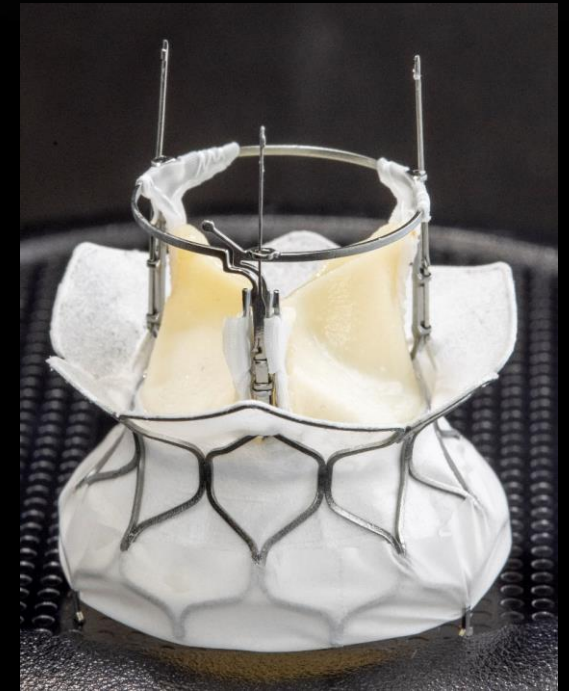

Comparison of Delivery Systems

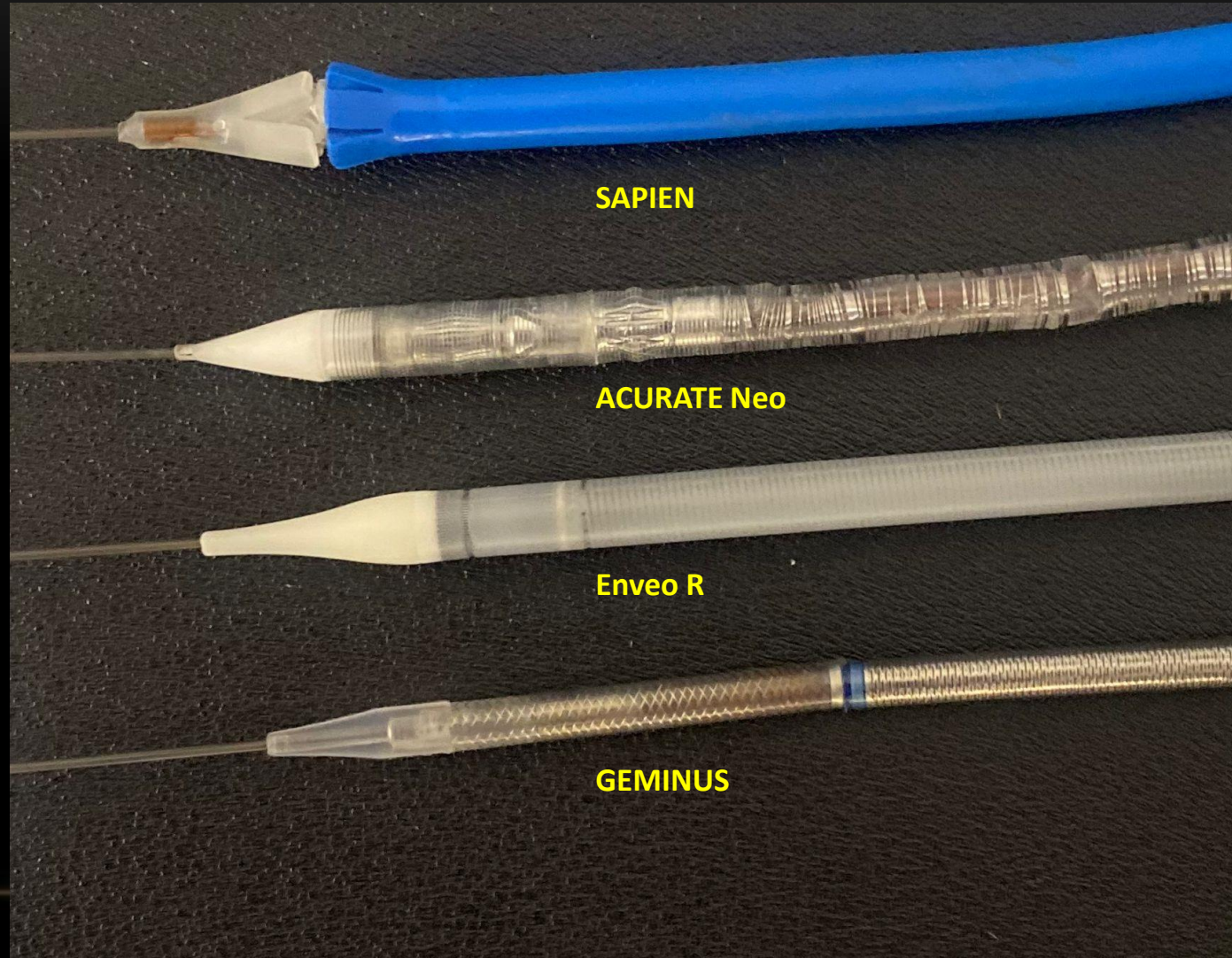

PVL Prevention - Sealing Hydrogel

Para valvular leak prevention

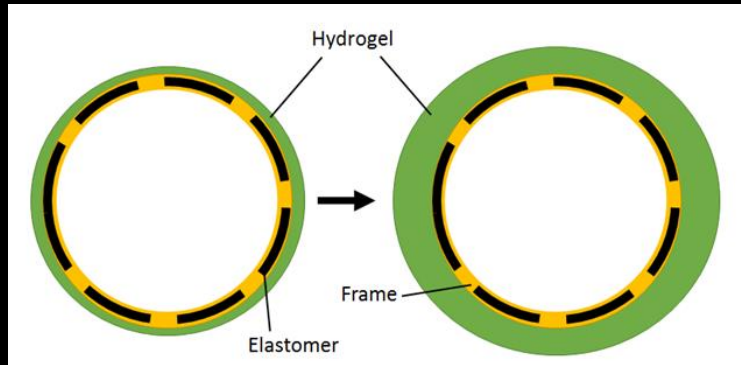

Inflatable coating

- A two layer polymer coat
- External hydrogel-based layer
- Frame stored dry
- Following implantation, the hydrogel swells outwards

Baseline

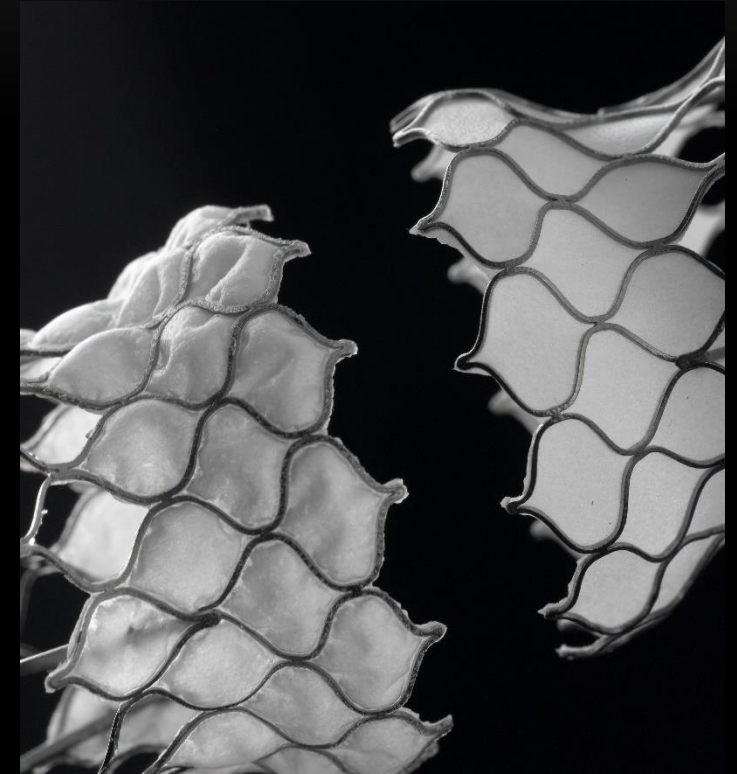
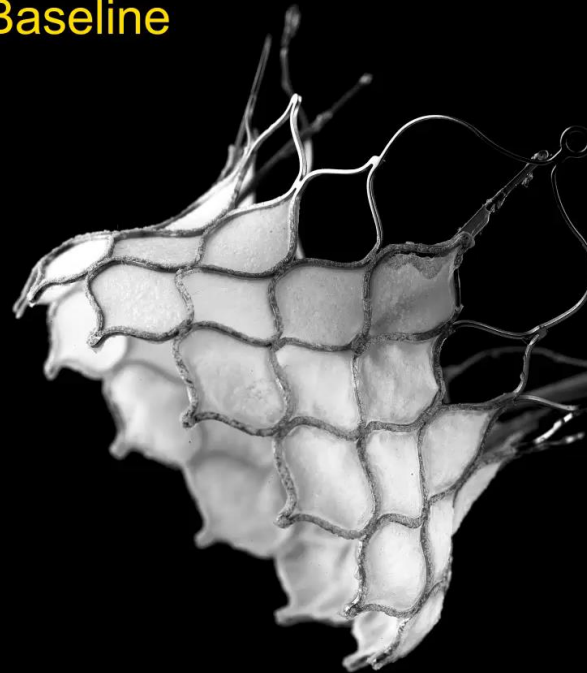

3 D Valve Leaflets

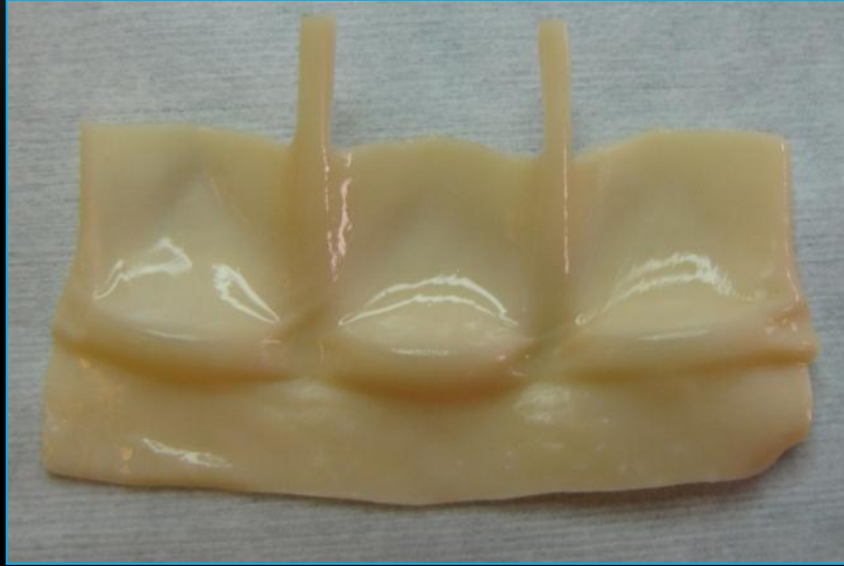

- Single piece of pericardium is fixed 3D on a mandrel
- Fewer stitches → improved manufacturability and durability
- Enhanced coaptation → wider opening and improved hemodynamics
- Full thickness bovine pericardium (500 microns)

Geminus Gen II - Implantation

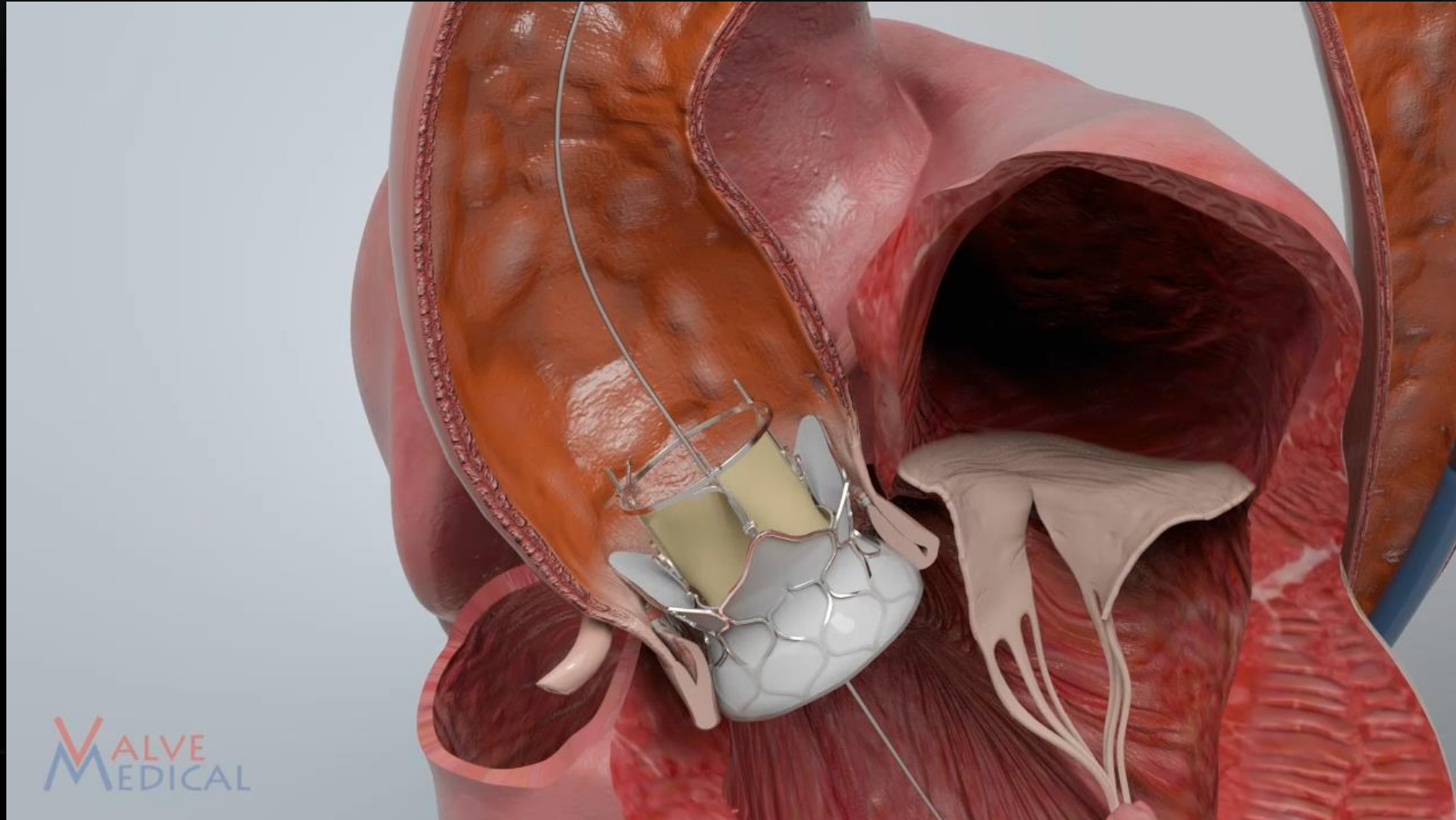

Deployment of Components

1. Upper frame deployment

2. Valve Module deployment

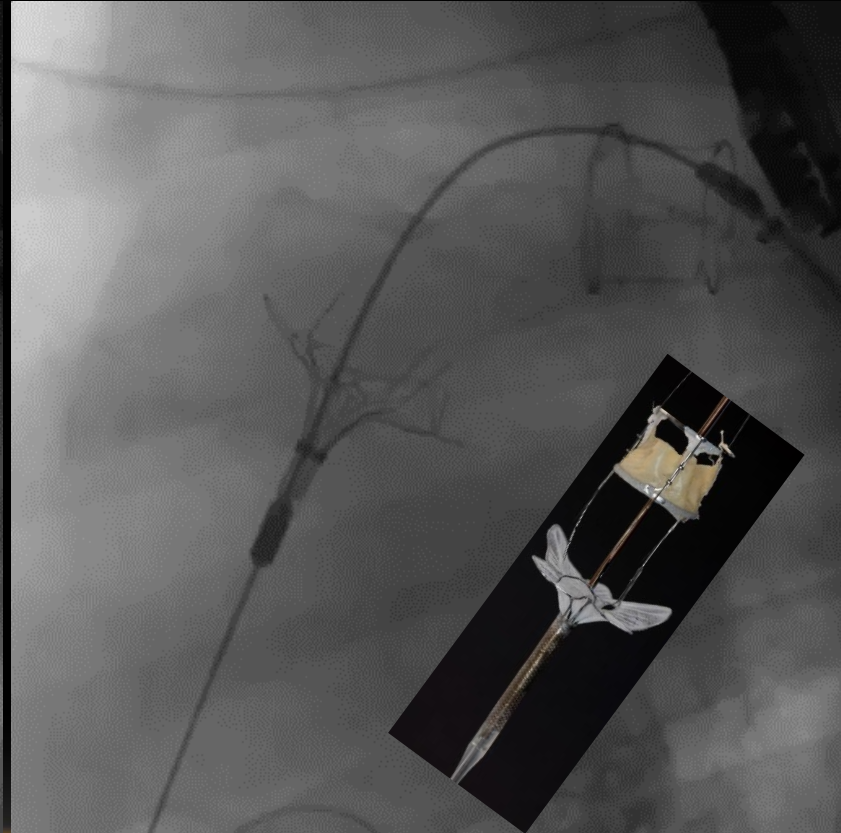
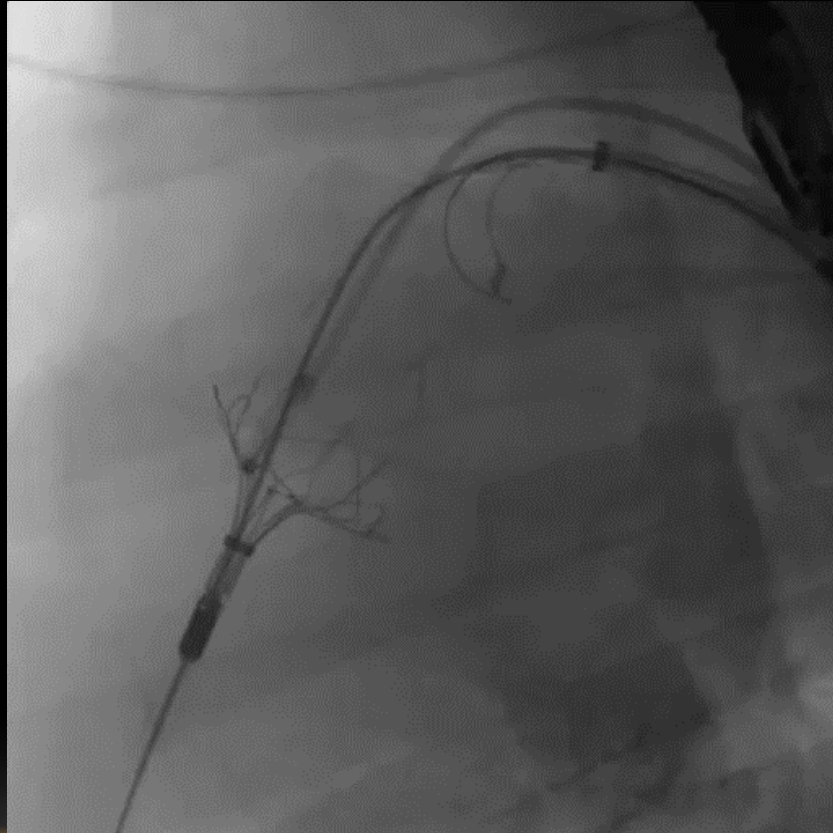
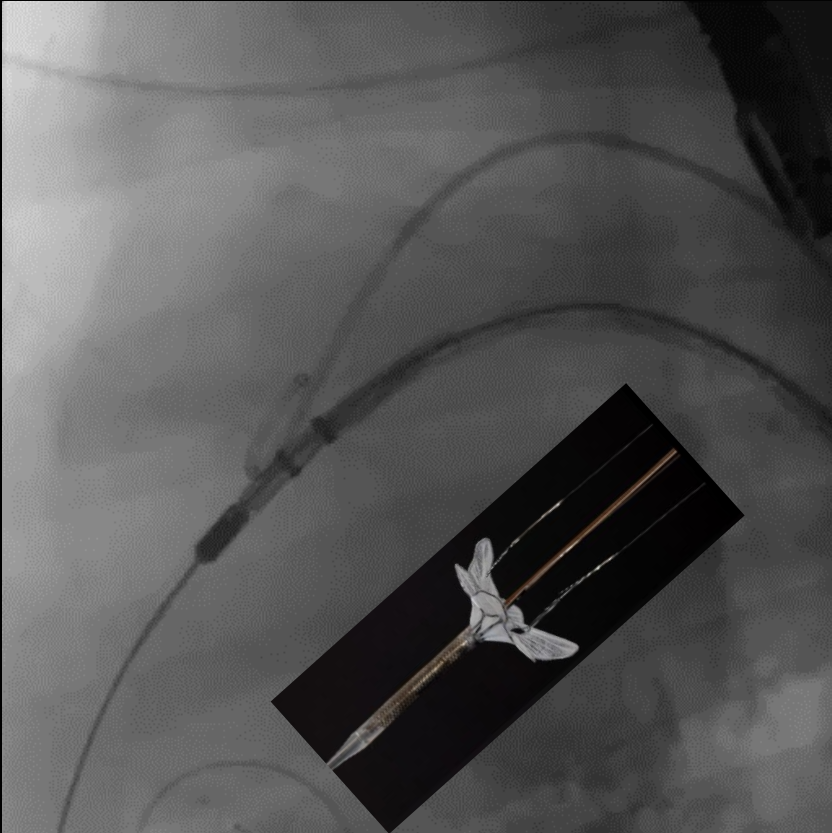

Docking and Implantation

3. Docking of modules



4. Implantation

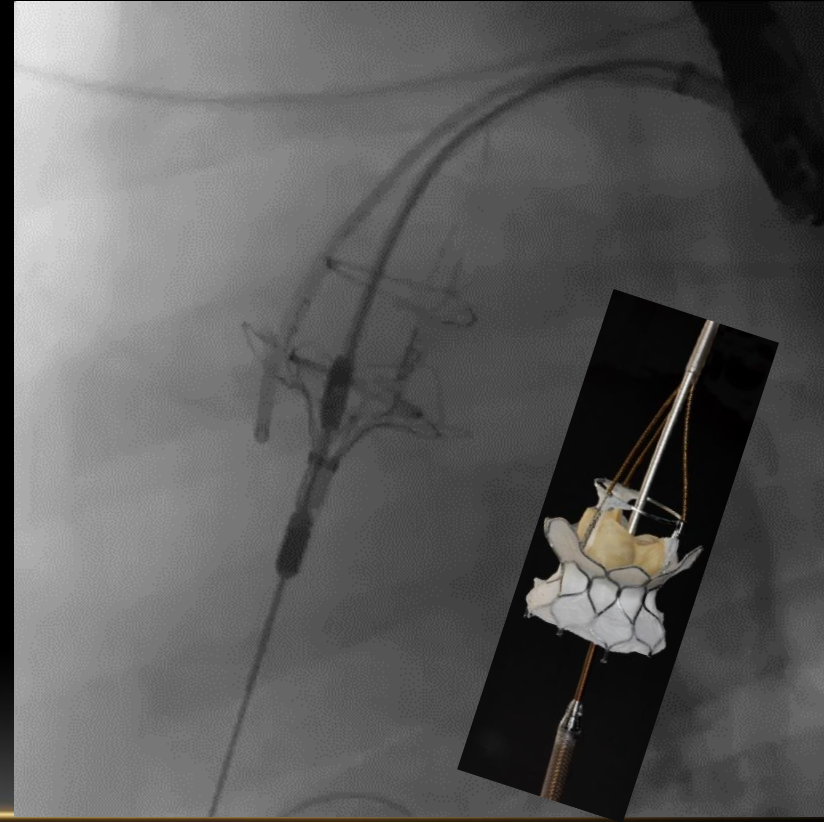

Coming Up Q2 2023

- FIH (for Gen II system) Q2 2023
- 9 Fr. equivalent in-line sheath system Q4 2023

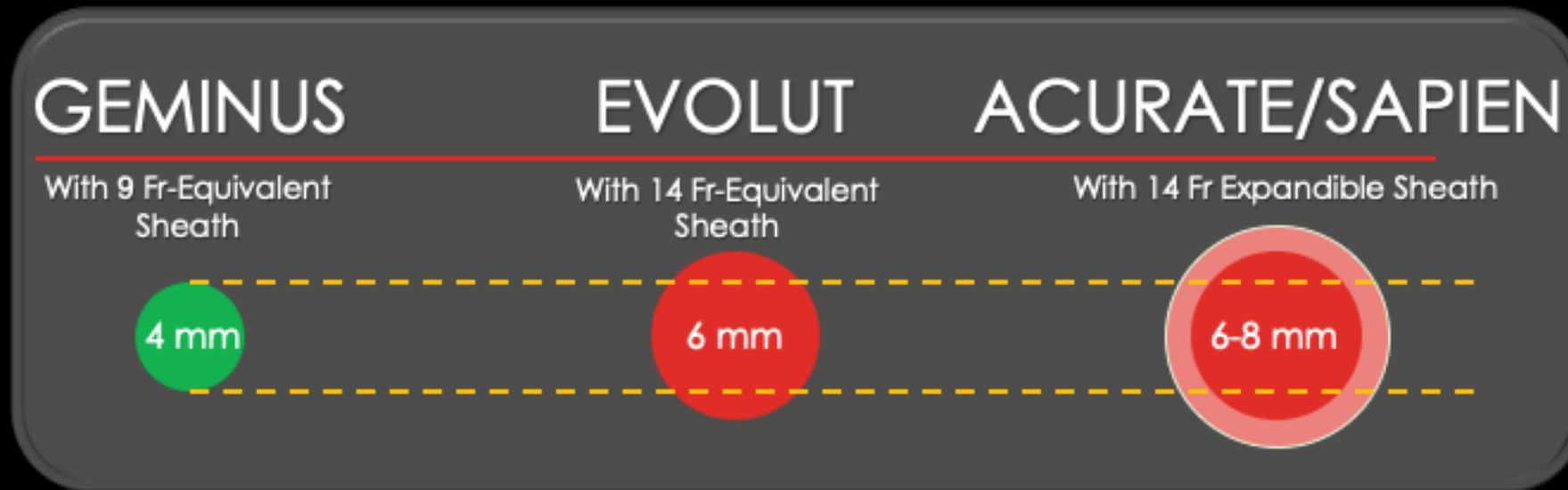

SYSTEMS TRUE OD (“The size of the hole in the¹⁶ groin”)

Gemini Ultra Low Profile TAVR System

Summary

- Ultra-low profile – 12F OD delivery system for all valve sizes (9F OD to come in Q3/2023)
- Modular design (frame and valve separate)
- Folded valve design (not crimped)
- 3-D (one-piece) valve leaflet construction (bovine pericardium)
- *In-situ* docking (valve to frame in ascending Ao)
- Two-component hydrogel coating on frame to reduce para-valvular regurgitation

Thank you for your kind Attention